Backlit LED physical distancing sign



Backlit LED physical distancing sign

· Exclusive backlit LED physical distancing sign
· Highly transparent frame design with replaceable printed pictogram screens
· Includes pictogram set with 1 m and 2 m indications
· A single code for wall or ceiling mounting
· Expandable with accessories, e.g. ceiling recessed frame, suspension
· Discreet, slim electronics base (height: only 22 mm)
· Optimal recognition thanks to high white contrast luminance > 500 cd/m2 and high uniformity Lmin/Lmax > 0.8
· Low operating costs thanks to low active power of only 1.8 W

Surface wall mounting

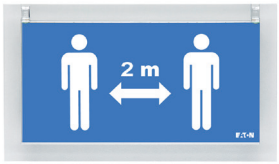

Surface ceiling mounting

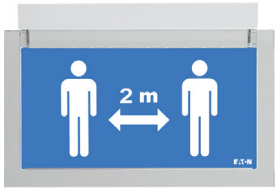

Suspension kit



Recessed frame

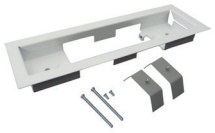

Concrete box

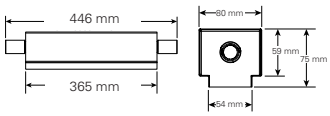

2 m and 1 m distance pictograms (included)

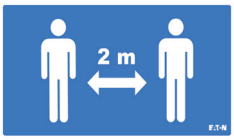

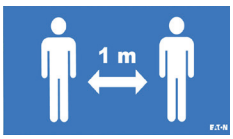

Viewing distance	30 m
Housing	Polycarbonate
Housing colour	RAL 9003
Weight	0.7 kg
Mounting type	Wall or ceiling mounting
Connection terminals	2 x 3 x 2.5 mm²
Supply voltage	230 V AC, 50 Hz 220 V DC
Consumption in maintained operation (apparent power/active power)	3 VA / 1.8 W
Permissible ambient temperature	5 °C to +35 °C
Light source	LED bar

Ordering details

Type	Scope of supply	Ref.No.
Physical distancing sign	including pictograms 2 x 1 m and 2 x 2 m	LUM22217-SDS

Accessories

Product	Ref.No.
Sign suspension kit	LUM10560
Recessed frame	LUM10562
Recessed frame with cover	LUM10564
Concrete recessed box	LUM10566

Powering Business Worldwide